AVE MARIA!

No. 2

für das

PIANOFORTE

componirt

von

ALBERT JUNGMANN.

OP. 222.

No. 9579. Pr. 45 kr.

Eigenthum des Verlegers für alle Länder.

OFFENBACH a/M, bei JOH. ANDRÉ.

Eng. Sta. Hall.

Komareck

AVE MARIA.

No. 2.

Albert Jungmann Op.222.

Andante religioso.

PIANO.

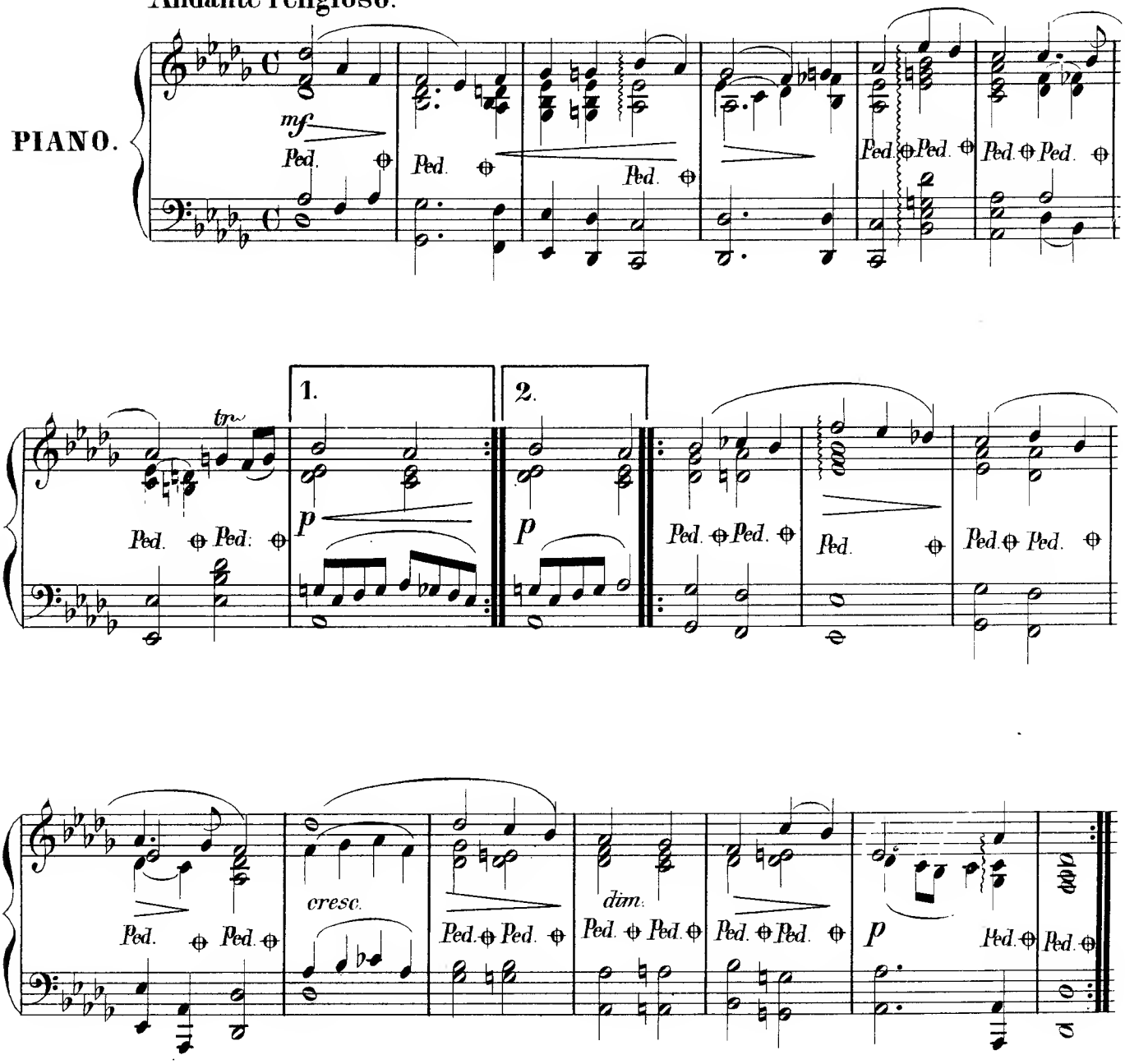

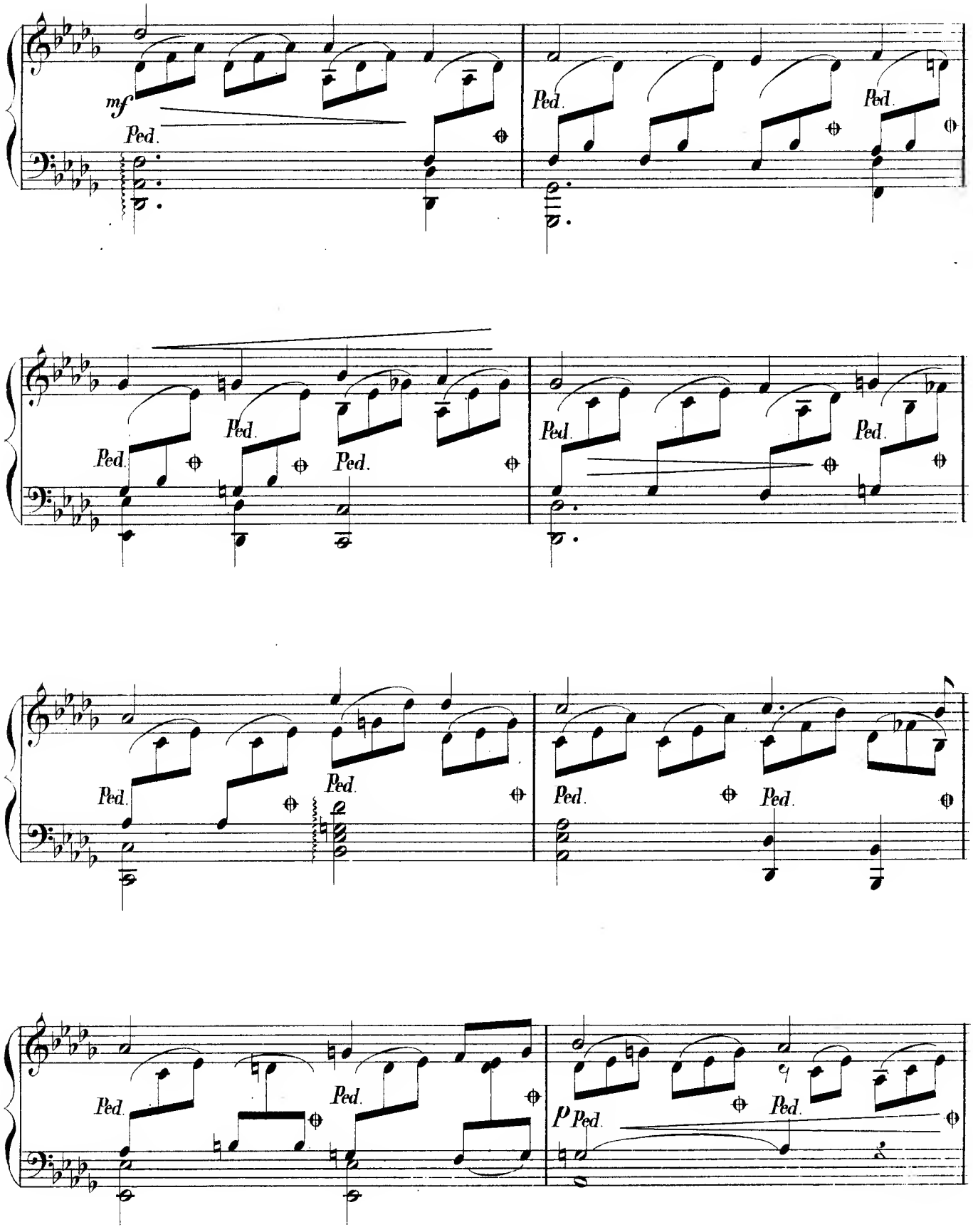
mf
Ped.
Ped.
Ped.
Ped.
Ped.
Ped.
Ped.
Ped.
Ped.
Ped.
Ped.
Ped.
Ped.
Ped.
Ped.
Ped.
p
Ped.
Ped.

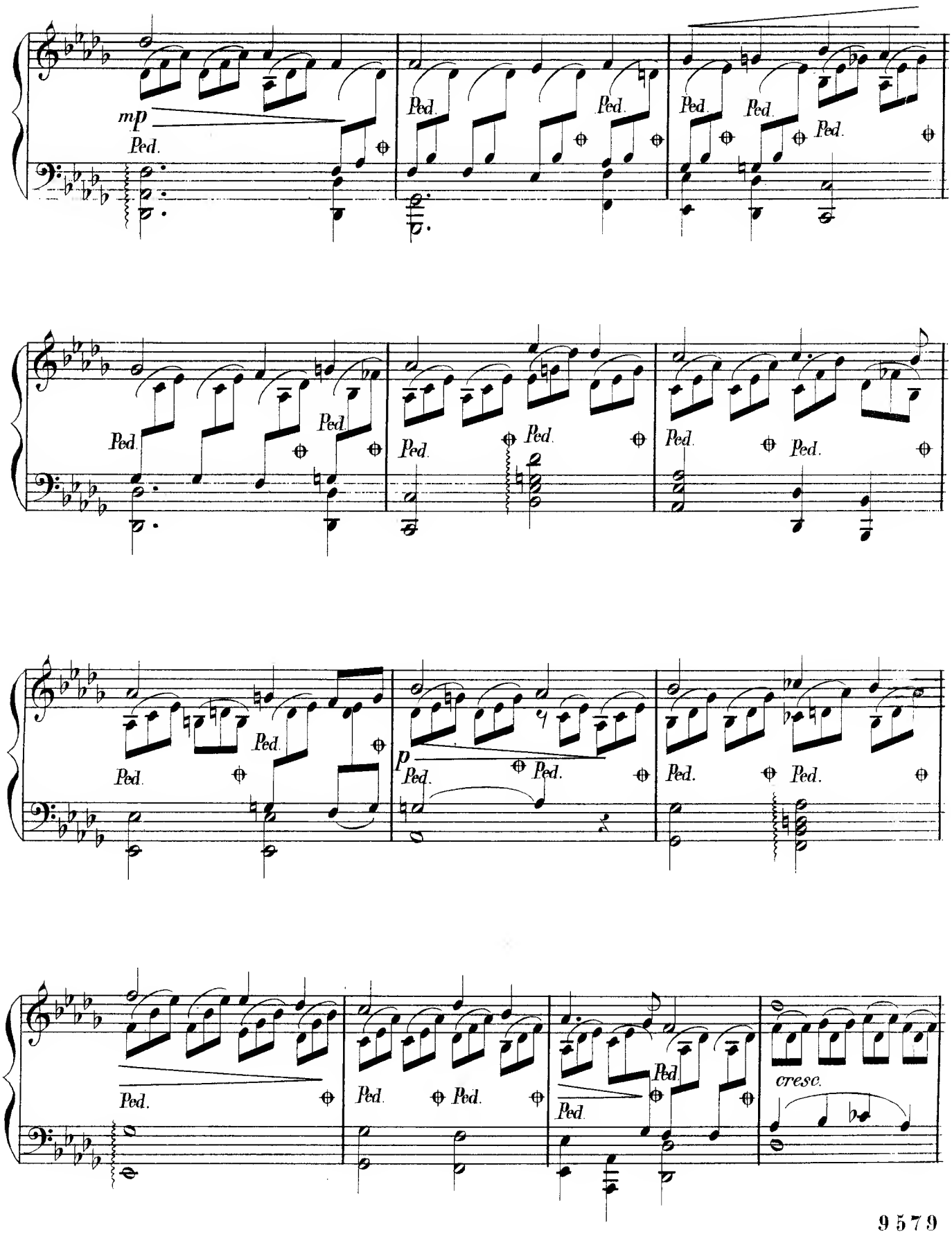
mp
Ped.
Ped.
Ped.
Ped.
Ped.
Ped.
Ped.
Ped.
Ped.
Ped.
Ped.
Ped.
Ped.
Ped.
Ped.
Ped.
p
Ped.
Ped.
Ped.
Ped.
Ped.
Ped.
Ped.
Ped.
Ped.
cresc.

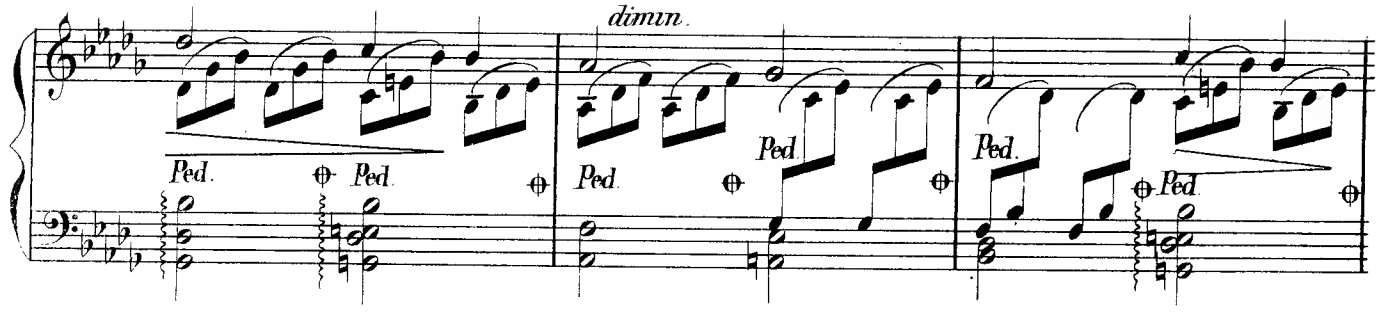
dimin.
Ped.
Ped.
Ped.
Ped.
Ped.
Ped.
Ped.

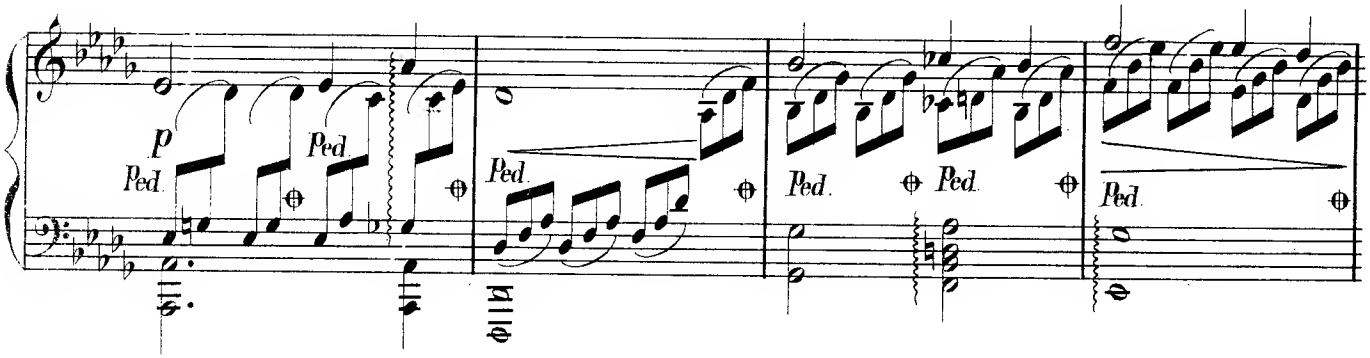
p
Ped.
Ped.
Ped.
Ped.
Ped.
Ped.
Ped.

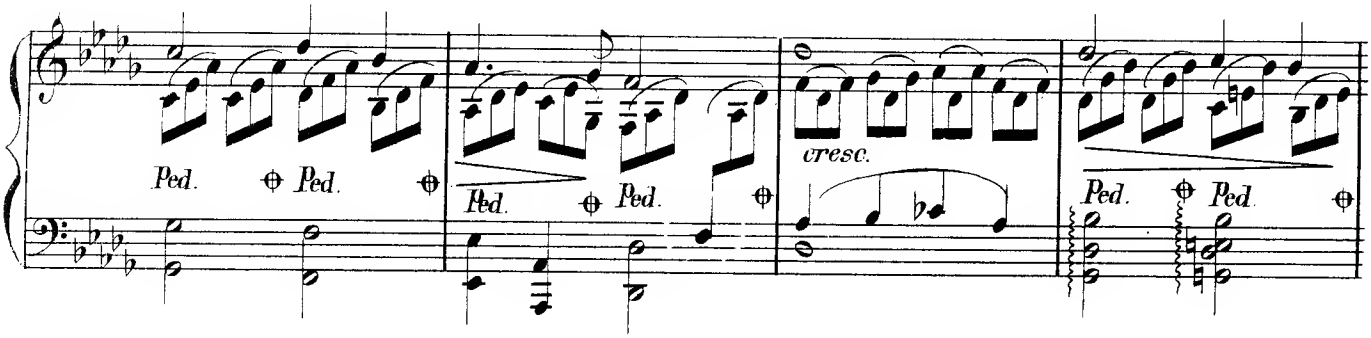
Ped.
Ped.
Ped.
Ped.
cresc.
Ped.
Ped.

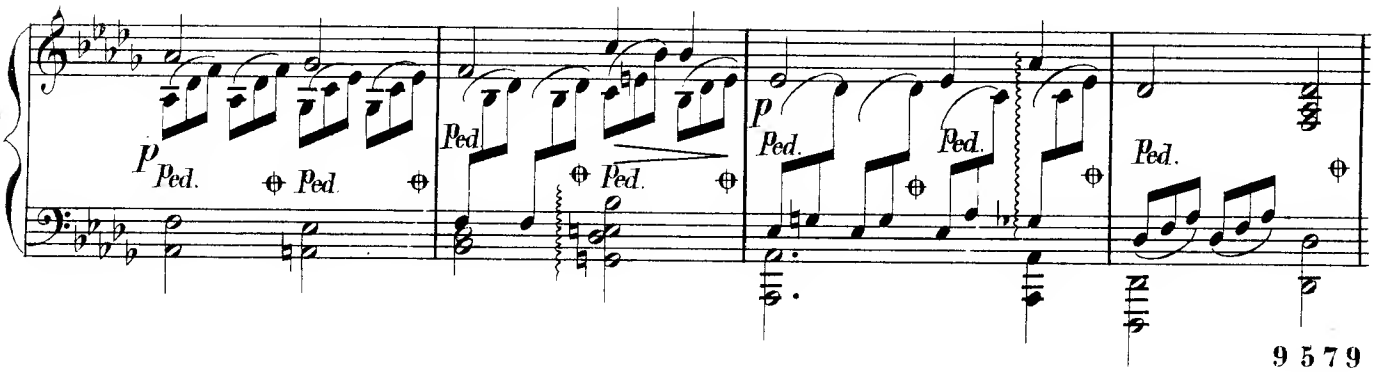
p
Ped.
Ped.
Ped.
Ped.
p
Ped.
Ped.
Ped.

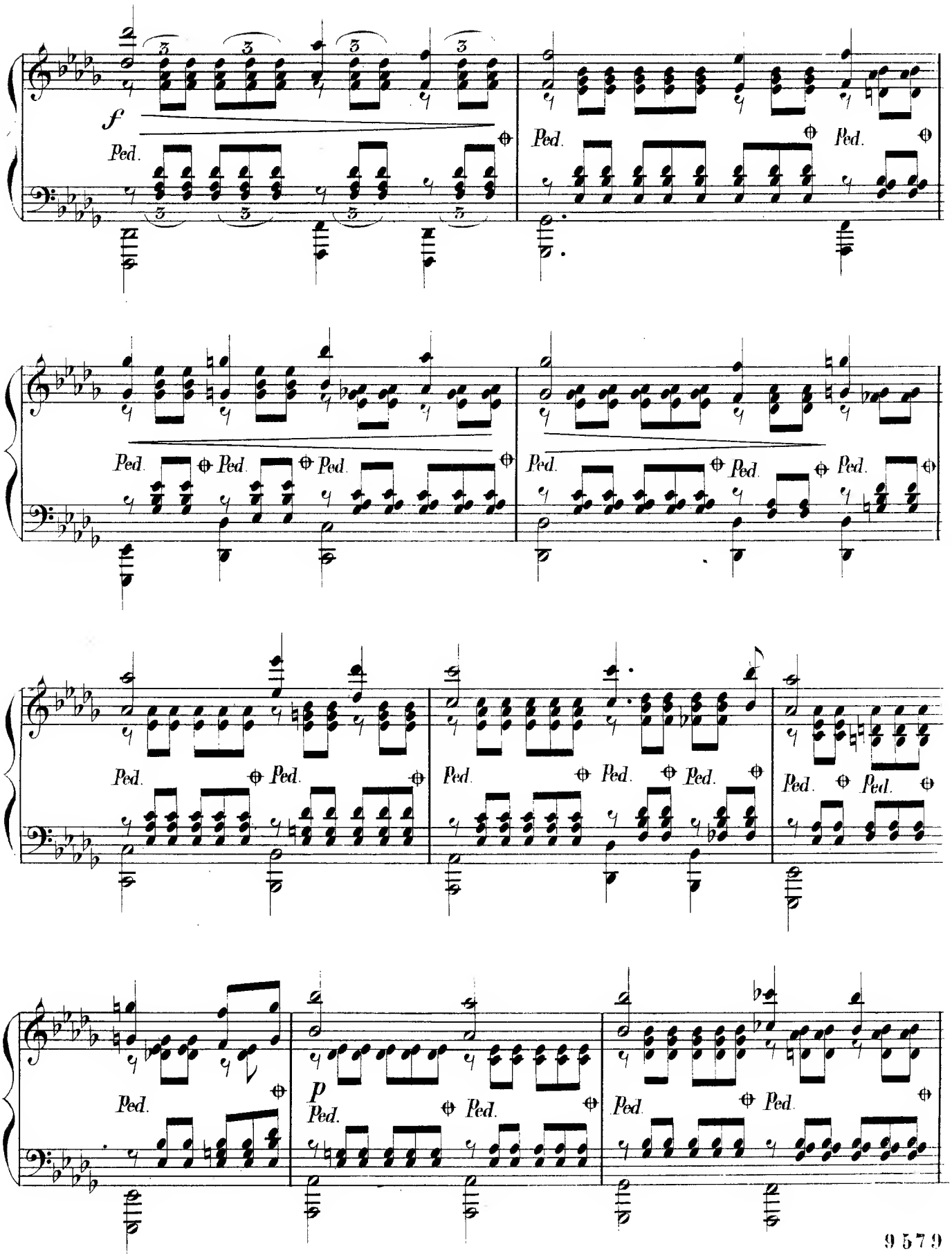
f
Ped.
p

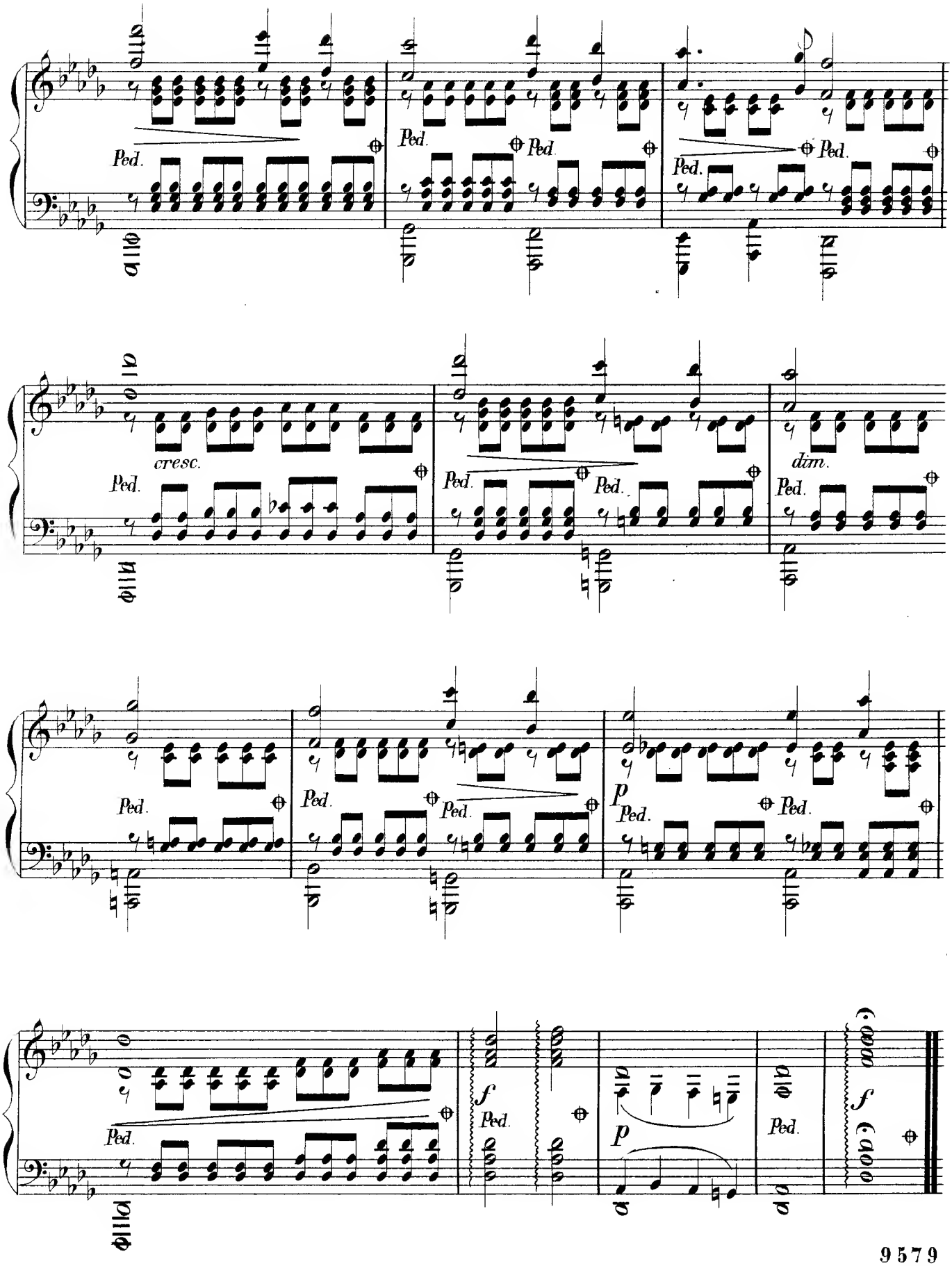
Ped.
cresc.
dim.
p
f